

8'-0" x 8'-0" (ACTUAL SIZE) 88 O/A GUARD BOOTH
Twin Modular Services Inc.

1001 Lower Landing Road Suit 607, Blackwood , NJ

DESIGN BASIS	
State/Jurisdiction	New York
Building Code	Building Code of New York State, 2010 Edition
Plumbing Code	Plumbing Code of New York State, 2010 Edition
Electrical Code	2008 National Electrical Code
Mechanical Code	Mechanical Code of New York State, 2010 Edition

LIFE SAFETY SUMMARY			
Construction type		VB	
Sprinkler Increase, I _S		1.00	
Frontage Increase, I _F		1.00	
Allowable Area Per Story, A _A		900 ft ²	
Allowable Height Above Grade		2 stories 40 ft	
LEVEL	OCCUPANCY	AREA	OCCUPANT LOAD
1	B	64 ft ²	1

STRUCTURAL DESIGN CRITERIA				
GRAVITY LOADS		SEISMIC (IBC)		
	Floor Live	50 psf	Seismic Design Category	B
	Floor Dead	10 psf	Site Class	D
	Roof Live	40 psf	Importance Category	1.0
	Roof Dead	10 psf	Occupancy Category	II
	Exterior Wall Dead	5 psf	Mapped Accelerations	
SNOW			S _s	0.29
	Ground Snow Load	50 psf	S _i	0.06
	Flat-Roof Snow, P _f	35 psf	Spectral Response	
WIND			S _{DS}	0.30
	Wind Speed (3 Second Gust)	90 mph	S _{D1}	0.09
	Exposure Category	C	Seismic Force Resisting System	A13
	Internal Pressure, GC	+/-0.18	Design Base Shear	0.05W
	Base Wind Pressure, P _f	26.6 psf	Response Modification Factor	3.0
	Mean Roof Height	15 ft	Analysis Procedure	ASCE 7-05 Sec. 12.8
WIND			FLOOD	
	Setback	Greater than 10 feet to a common or assumed property line.	Building shall not be located, in whole or in part, in a flood hazard area as established by the authority having jurisdiction unless set on a foundation designed in accordance with ASCE/SEI 25. The flood resistant foundation shall be designed by a registered design professional and constructed to resist all flood loads without transferring loads to the modular structure.	
Building shall not be placed on the upper half of a hill or escarpment exceeding 15 feet in height.				

DRAWING INDEX	
1.	Cover Sheet
1.1	General Notes
1.2	Specifications
2.	Elevations
3.	Floor Plan
3.1	Framing Details
3.2	Framing Details
4.	Electrical Plan
5.	Cross Section
6.	Blocking Plan

THIS PLAN MAY BE REVERSED OR MIRRORED.

ACCESSIBILITY EXCEPTIONS

1103.2.7 Raised areas. Raised areas used primarily for purposes of security, life safety, or fire safety including but not limited to, observation galleries, prison guard towers, fire towers or life guard stands are not required to be accessible or to be served by an accessible route.

1103.2.10 Single occupant structures. Single occupant structures accessed only by passageways below grade or elevated above ground including but not limited to, toll booths that are accessed by underground tunnels are not required to be accessible.

Note: Single occupant guard structures will be placed on and elevated entrance island to the park that does not have an accessible route.

SPECIAL LIMITATIONS

Adequate handicapped restroom facilities to handle this additional occupant load created by the addition of this building to a site shall be provided in an adjacent building on the same property. The local official having jurisdiction shall verify the existing facilities.

THERMAL ZONE

This buildings design complies with or exceeds the minimum requirements for thermal zone 4.

ATTENTION LOCAL BUILDING OFFICIAL

All work to be completed on-site is to be in compliance with all state and local codes and is subject to review, approval, and inspection by the local authority having jurisdiction. This building is designed for installation on a permanent foundation and is not intended to be moved once installed. All on-site work shall be performed by a licensed contractor with experience in the setup of modular buildings. The following list is not all inclusive, nor does it limit the items of work or materials that may be required for complete installation.

- Complete foundation support and anchorage system.
- Ramps, stairs and general access to building.
- Electrical service connection (including feeders) to the building.



"To the best of knowledge, belief and professional judgement, these plans and specifications are in compliance with the Building Code of New York State."

NOTICE

These drawings are applicable only to the elements and loading criteria specifically provided herein. These drawings shall not be construed in any way to specify, certify or design any aspects of the building not contained herein. Elements not contained herein are to be constructed in accordance with the prescriptive requirements of the adopted building code or designed by other registered design professionals, as applicable. Specified design criteria are based solely on information provided by the client and must be verified and approved by the local authority having jurisdiction. NTA, Inc. is not responsible for fabrication or erection. If it is suspected that these drawings have been modified, substituted or altered in any way, contact NTA, Inc. directly to obtain a file copy.

COMPONENTS AND CLADDING WIND LOADS		
Component	End Zone (psf)	Interior Zone (psf)
Windows & Siding	+17.7/-23.7	+17.2/-19.2
Doors	+15/-18.4	+0.8/-0.9
Roof Cladding	+10/-44.6	+10/-17.7
Roof Overhangs	-41.9	-25.5

REVISIONS:	SCALE:	APPROVED BY:	Twin Modular Services Inc. Blackwood , NJ	TITLE:	JOB NO:
	NTS			COVER SHEET	TMS061912-7
	DATE:	DRAWN BY:		MODEL:	DRAWING NO:
	6/20/2012	R. Knowles		88 GUARD BOOTH	1

0104 2008-05-28

WOOD FRAMING

- 1. Structural sawn lumber shall be identified by a grade mark in accordance with DOC PS 20.
- 2. Approved end-jointed lumber may be use interchangeably with solid-sawn member of the same species and grade except in fire rated assemblies.
- 3. Structural sheathing shall be rated and labeled for compliance with DOC PS 1 or DOC PS 2.
- 4. LVL members shall have the following minimum properties, E=2.0, F_b=2800 psi, unless noted otherwise.
- 5. All wood shall have a moisture content of 19% or less at the time of construction.
- 6. Wood framing members, including wood sheathing, that rest on exterior foundation walls and are less than 8" from exposed earth each shall be naturally durable or preservative treated.
- 7. Wood members shall be cut and joined so no gap larger than 1/8" exists between members.
- 8. Wood in contact with concrete or masonry shall be naturally durable or preservative treated in accordance with AWPA use category UC4C and properly identified as preservative treated.
- 9. Nails and staples shall conform to ASTM F1667. Nails with shank diameters of 0.099" but not larger than 0.142" shall have a minimum average bending yield strength, F_{by} = 100 ksi.
- 10. Fasteners shall be installed to avoid splitting of the wood members. If splitting occurs, the connection shall be made by alternate means or otherwise reinforced under the direction of the design engineer.
- 11. Fasteners shall be driven so their head or crown is flush with the surface of the wood member or sheathing. Overdriven fasteners shall be replaced.
- 12. Bolts shall conform to ASTM A307 meeting the requirements of ANSI/ASME B18.2.1 for full-body diameter bolts. Screws and lag screws shall conform to ANSI B18.2.1 and ANSI B18.6.1, respectively.
- 13. Bolt holes shall be at least a minimum of 1/32" and no more than a maximum of 1/16" larger than the bolt diameter.
- 14. Bolt nuts shall be finger-tight plus 1/3 to 1/2 turn with a hand wrench.
- 15. Connection hardware shall be the brand and model specified. Alternate connectors shall be submitted to the design engineer for approval.
- 16. Unless otherwise noted, connectors shall be installed with the maximum number and size of fasteners as required in the manufacturer's installation instructions.
- 17. Prefabricated wood I-joist and structural composite lumber shall not be notched or drilled except where permitted by the manufacturer's recommendations.
- 18. Plywood beams shall be detailed and fabricated in accordance with the latest edition of APA Plywood Design Specification Supplement 5 - Design & Fabrication of All-Plywood Beams.
- 19. Douglas Fir, Hem Fir, or Southern Yellow Pine may be substituted for Spruce-Pine-Fir using an equal size and grade.

CORROSION PROTECTION

- 1. Metal framing, connectors, fasteners, and flashing in contact with preservative treated or fire retardant treated wood members shall be hot-dipped zinc coated galvanized steel, stainless steel, silicon bronze, copper, or otherwise protected from the corrosive action of the wood member.
- 2. A barrier between the treated members can be used when approved by the design engineer.
- 3. Selection of the appropriate connector and fastener coating shall be based on the intended end use of the connector or fastener and the chemical preservative used in the the treatment of the member for which it is in contact.
- 4. Where connection hardware is used, such as joint hangers, fasteners used shall be made of the same material as the connection hardware.
- 5. Corrosion protection of metal connectors, fasteners, and flashing based on galvanized or stainless steel materials shall be in accordance with the table below.

Product Coatings Preservative	Hot Dipped Galvanized (ASTM A153)		Stainless Steel
	G90	G185	
Untreated Wood SBX/DOT CCA-C	Yes	Yes	Yes
ACQ-C & ACQ-B CBA-A & CA-B NON-DOT No Ammonia and Not Rated For Ground Contact	No	Yes	Yes
Unknown Preservative, Contains Ammonia, Rated For Ground Contact or ACZA	No	No	Yes

SBX = DOT Sodium Borate, CCA-C = Chromated Copper Arsenate, ACQ-C & ACQ-D = Alkaline Copper Qual, CBA-A & CA-B = Copper Azote, Non-DOT = Other Borate, ACZA = Ammoniacal Copper Zinc Arsenate

COASTAL CORROSION PROTECTION

- 1. The corrosion protection requirements in this sections shall apply to all structures located within 3000' landward of the mean high-tide waterline for all metal components or connectors not contained within the pressure envelope of the structure.
- 2. Fasteners or bolts less than 5/8" in diameter shall be Type 316L stainless steel. Fasteners or bolts 5/8" or larger shall be hot dip galvanized per ASTM A653 or ASTM A153 with a zinc coating thickness of 1.85 oz of zinc per square foot of surface area (G185).
- 3. Connection hardware, such as pre-formed connectors, steel plates, or steel straps, exposed to weather and having a base metal thickness equal to or less than 1/8" shall be Type 303, 304, 305 or 316 stainless steel. Steel exposed to weather having a base metal thickness greater than 1/8" shall be hot dip galvanized per ASTM A653 or ASTM A153 with a zinc coating thickness of 1.85 oz of zinc per square foot of surface area (G185) or painted using one of the following formulations:
 - A. Epoxy-polyamide
 - B. Coal-tar epoxy-polyamide
 - C. Zinc chormate-vinyl butyral primer with asphaltic mastic
- 3. Contact between dissimilar materials (stainless steel and carbon steel) shall be avoided.



"To the best of knowledge, belief and professional judgement, these plans and specifications are in compliance with the Building Code of New York State."

REVISIONS:	SCALE:	APPROVED BY:	Twin Modular Services Inc. Blackwood , NJ	TITLE:	JOB NO:
	NTS			GENERAL NOTES	TMS061912-7
	DATE:	DRAWN BY:		MODEL:	DRAWING NO:
	6/20/2012	R. Knowles		88 GUARD BOOTH	1.1

NOT PART OF QUOTE

CHASSIS

Type: Perimeter Main Beam: 6" C Channel 8.2 lbs per foot
Cross Members: 6" C Channel at 24" o.c.
Paint: ~~MARINE BASE TWO PART EPOXY - BLACK~~

FLOOR

Moisture Barrier: Tyvek or Equal
Insulation: 2 Layers of 2" Ridged Insulation R-19
Decking: 3/4" Plywood, 24" o.c. Secured Directly to Steel Frame
Covering: 1/8" ALUMINUM TREAD PLATE FLOOR
Trim: 4" Vinyl Cove Base

EXTERIOR WALLS

Studs: 2x4 Stud Grade SPF at 16" o.c.
Bottom Plate: Single 2x4 #3 SPF
Top Plate: Single 2x4 #3 SPF
Wall Height: 8'-3"
Finished Ceiling Height: 7'-9" AFF
Insulation: R-13 Kraft-Backed Batts
Interior Wall Covering: 1/8" Vinyl Covered Panel (Class III)

ROOF

Type: Rafter, 2x8 #3 SPF at 16" o.c. Bow Type
Ceiling: 2'x4' T-Grid Drop Ceiling at 7'-9" AFF
Insulation: R-30 Kraft Unfaced Fiberglass Batts
Overhang: 3" Overhang All Sides

ELECTRICAL

Main Distribution Panel: Exterior Surface Mount, 100 Amp. Single Phase, 3 wire, 60 HZ with Ground
Raceway: Minimum #14/2 with Ground 90 Deg. C Type MC Copper
Interior Lights: 2'x4' Two Tube Lay-In Florescent Troffer Per Print
Exterior Lights: 150 Watt Quartz Halogen Security Light (Weatherproof)
Switches: 120V 15 Amp Duplex Recepts Per Print
Recepts: (4) 120 15 AMP Per Print
Data Box with EMT and Fishline to Above Ceiling or Exterior- Wiring by Others On Site Per Print OPTIONAL - SEE QUOTE

HVAC

Heating: 220V, 20 Amp, 3,000 Watt Wall Mount, Dedicated Circuit
Air Conditioning: Wall Mount 11,000 BTU Air Conditioner with Electric Heat OPTIONAL - SEE QUOTE

AIR CONDITIONER: WALL MOUNT 8000 BTU DEDICATED 110V CIRCUIT
EXTERIOR WINDOWS AND DOORS

Doors: 36x80 Steel Door with 22"x22" Window (Safety Glazed), Closure and Lock DOOR WINDOW TO BE 22"X36"
Ball Knob, Left or Right Hand Reverse Outswing.
Windows: 36"x39" Horizontal Slider, Vinyl Clad Thermal Pane Tempered 2 PER PRINT
36"x39" ~~FIXED NON OPERABLE~~ Thermal Pane (No Tempering) 4 PER PRINT
~~Mini Blinds for 6 Windows~~

EXTERIOR FINISHES

Siding: 0.19 Aluminum Light Gray
Trim: 0.19 Aluminum Dark Gray
Wall Sheathing: 7/16" OSB, 16/0 APA Span Index Rating
Roof Sheathing: 1/2" CDX Plywood, 16/0 Span Rating
Roof: 0.45 EPDM Rubber Roofing
Window Trim: 2-1/2" Non Corrosive Solid Vinyl Painted White

FURNITURE

Countertop: Countertop with 1 File Cabinet and (2) Duplex Receptacles 34" AFF Left Side Elevation

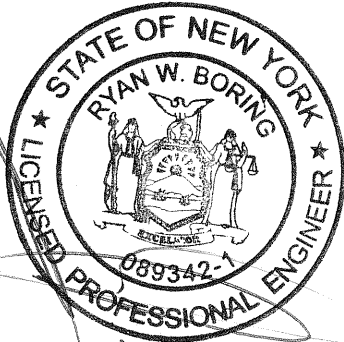

6/27/12

"To the best of knowledge, belief and professional judgement, these plans and specifications are in compliance with the Building Code of New York State."

EVISIONS:	SCALE:	APPROVED BY:	Twin Modular Services Inc. Blackwood , NJ	TITLE:	JOB NO:
	DATE:	DRAWN BY:		MODEL:	DRAWING NO:
	NTS			SPECIFICATIONS	TMS061912-7
	6/20/2012	R. Knowles		88 GUARD BOOTH	1.2

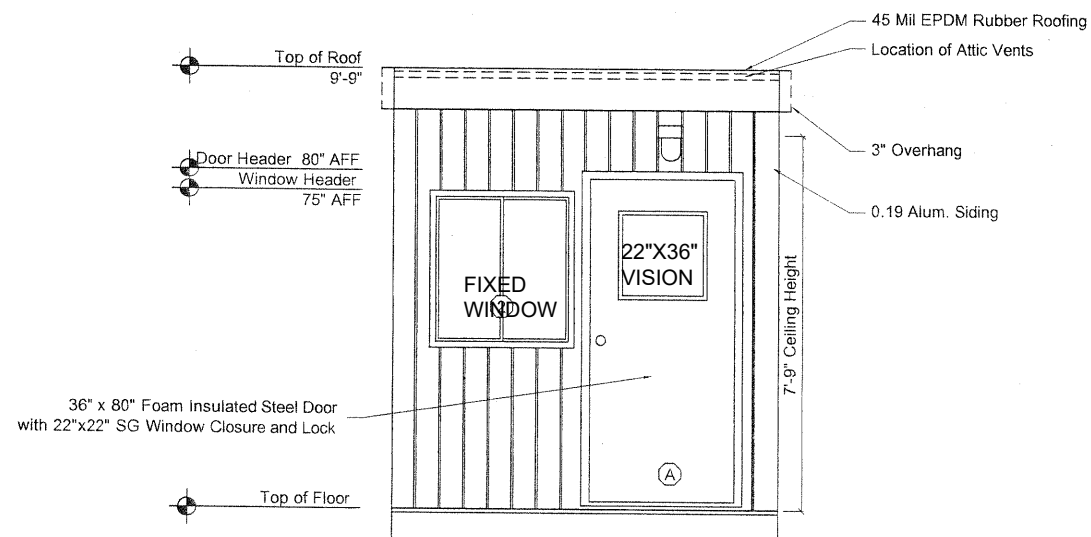

FRONT ELEVATION
SCALE: 1/4" = 1'-0"

OPTIONAL
Wall Mount 11,000 BTU Air
Conditioner with Electric Heat
AIR CONDITIONER 8000 BTU

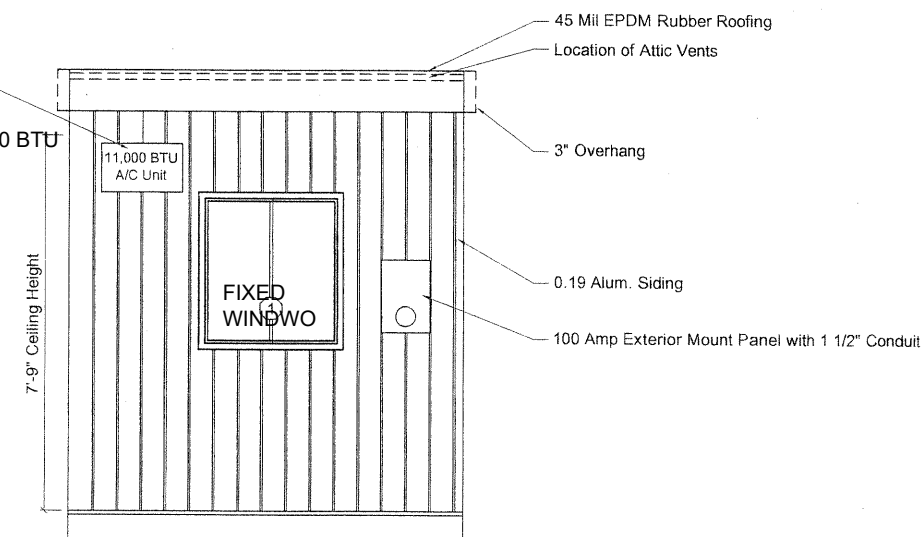

REAR ELEVATION
SCALE: 1/4" = 1'-0"

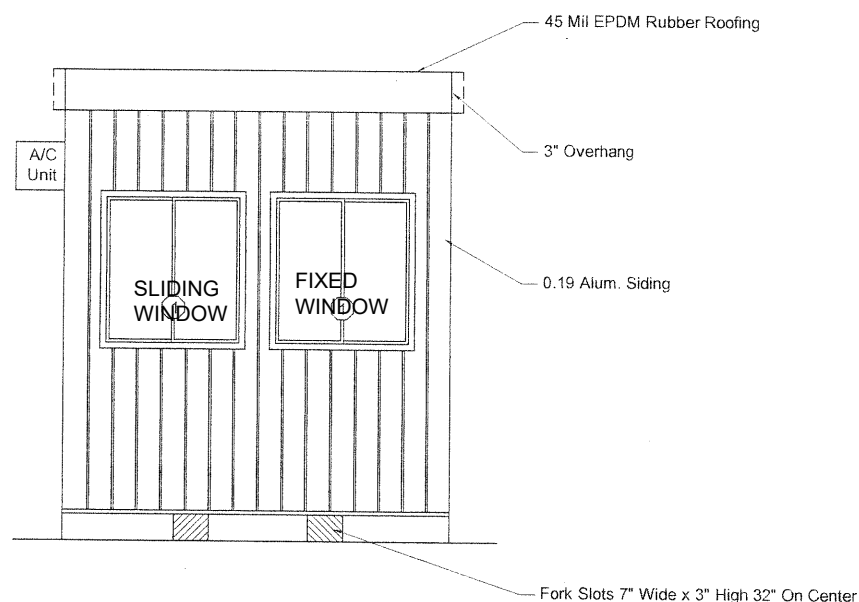

LEFT ELEVATION
SCALE: 1/4" = 1'-0"

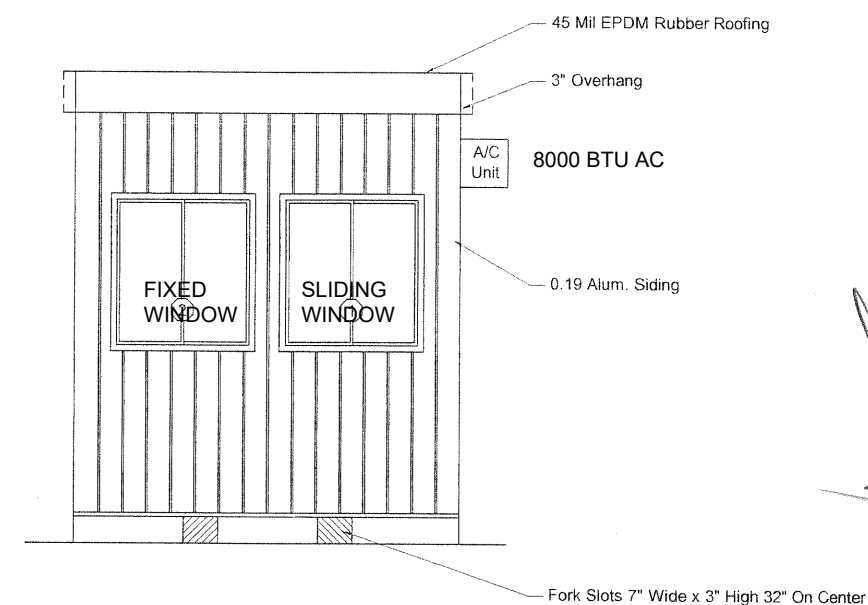

RIGHT ELEVATION
SCALE: 1/4" = 1'-0"

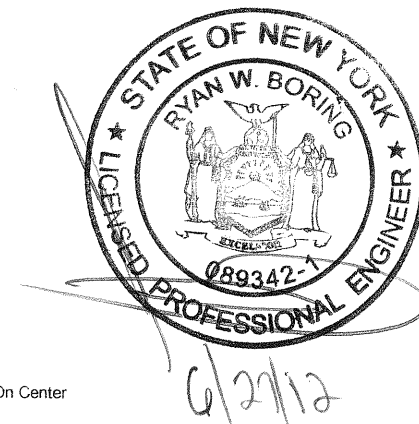

DOOR SCHEDULE	
Mark	Description
(A)	36" x 80" Foam Insulated Steel Door with 22x22 SG Window Closure and Lock
WINDOW SCHEDULE	
Mark	Description
②	36" x 39" Horizontal Slider, Vinyl Clad Thermal Pane
④	36" x 39" FIXED Horizontal Slider, Vinyl Clad Thermal Pane, Tempered Safety Glazing

ATTIC VENTILATION

Vents shall be installed to provide a total net free ventilating area not less than 1/150 of the area of the space being ventilated. Vents shall be positioned to provide cross ventilation.

96 Area /150= 0.64 sq. ft. Ventilation Required

SITE INSTALLED ITEMS

Steps, rails, and decks are to be designed by others and built on-site in accordance with local codes and subject to approval by the local authority having jurisdiction.

HEIGHT ABOVE FINISHED GRADE
Height above finished grade shall be established by a site-specific foundation design or by the local authority having jurisdiction. In no case shall the bottom of the floor joists be closer than 18" to exposed ground.

"To the best of knowledge, belief and professional judgement, these plans and specifications are in compliance with the Building Code of New York State."

Twin Modular Services Inc.
Blackwood, NJ

TITLE:	ELEVATIONS PLAN	JOB NO:	TMS061912-7
MODEL:	88 GUARD BOOTH	DRAWING NO:	2

0105.1151 2008-12-02

REVISIONS:

SCALE:	1/2" = 1'-0"
DATE:	6/20/2012

APPROVED BY:

DRAWN BY:
R. Knowles

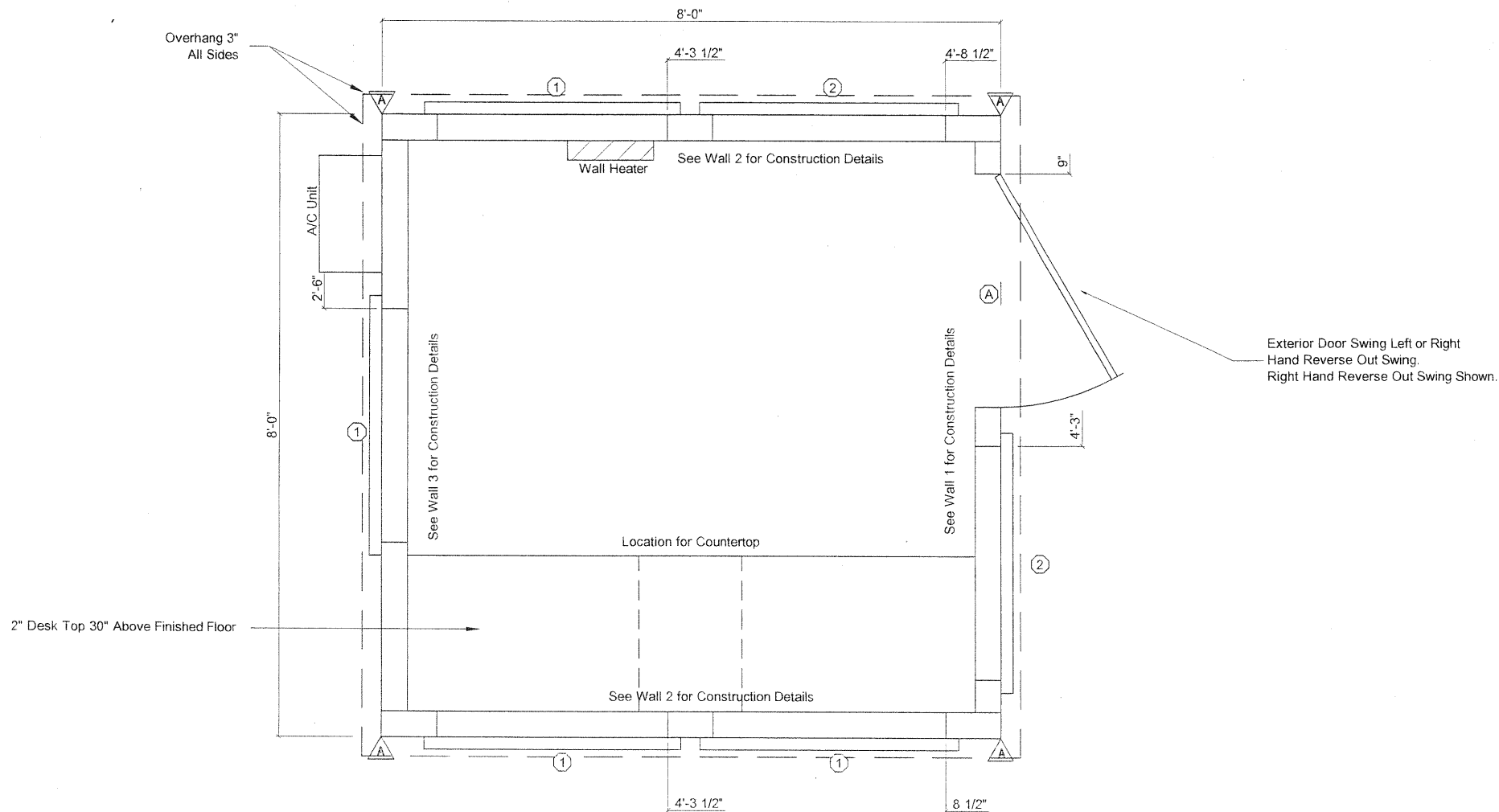

BUYER ACCEPTANCE PLAN A SIGN AND DATE



GENERAL

All glazing within 24" arc of doors, whose bottom edge is less than 60" above the floor, and all glazing in door shall be safety glazed, tempered or acrylic plastic sheet.
Minimum corridor width shall not be less than 36".
Exterior windows and sliding doors shall be labeled as conforming to AAMA/WDMA/CSA101/1.S.2/A440.
Windows in buildings located in windborne debris regions shall be protected in accordance with Section 301.2.1.2 of the residential code.

- SHEARWALL CONSTRUCTION
1. Alternate holdown of equal or greater capacity may be substituted for holdowns specified.
 2. Holdowns to be installed in accordance with manufacturer's installation instructions.

DOOR SCHEDULE					
Mark	Description	Hardware	Header	Jack Studs	Jamb Studs
(A)	36" x 80" Foam Insulated Steel Door with 22x22 SG Window Closure and Lock	Ball Knob	(1) 2x4 #2 SPF	1	1
WINDOW SCHEDULE					
Mark	Description	Glazed Area	Vent Area	Header	Jack Studs
(2)	36" x 39" Horizontal Slider, Vinyl Clad Thermal Pane	9.75 ft ²	4.87 ft ²	(1) 2x4 #2 SPF	0
(4)	36" x 39" FIXED Slider, Vinyl Clad Thermal Pane, Tempered Safety Glazing	9.75 ft ²	4.87 ft ²	(1) 2x4 #2 SPF	0

SHEARWALL SCHEDULE			
Mark	Sheathing	Fastening	Framing
(A)	7/16" Structural Sheathing, One Side, Blocked	0.113" x 2.5" nails 6/12 (edge/field)	2x4 SPF @ 16" oc

"To the best of knowledge, belief and professional judgement, these plans and specifications are in compliance with the Building Code of New York State."

(2) LSTA15 Strap from wall stud
to roof rail each corner every wall

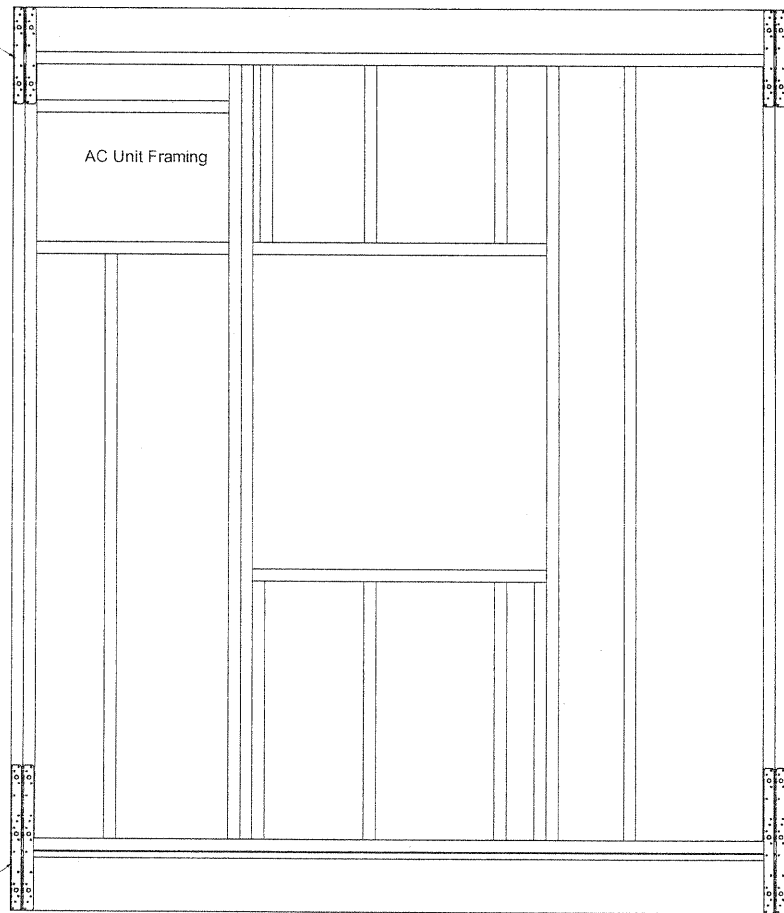

3"x3"x15" Steel Angle 1/8" Thick
Welded to Steel "C" Channel and
Screwed to Wood Corner Framing
Using (10) Simpson SDS 1/4"x1 1/2"
Screws Each Corner

Wall 3 Elevation

~~DELETE~~
(2) LSTA15 Strap from wall stud
to roof rail each corner every wall

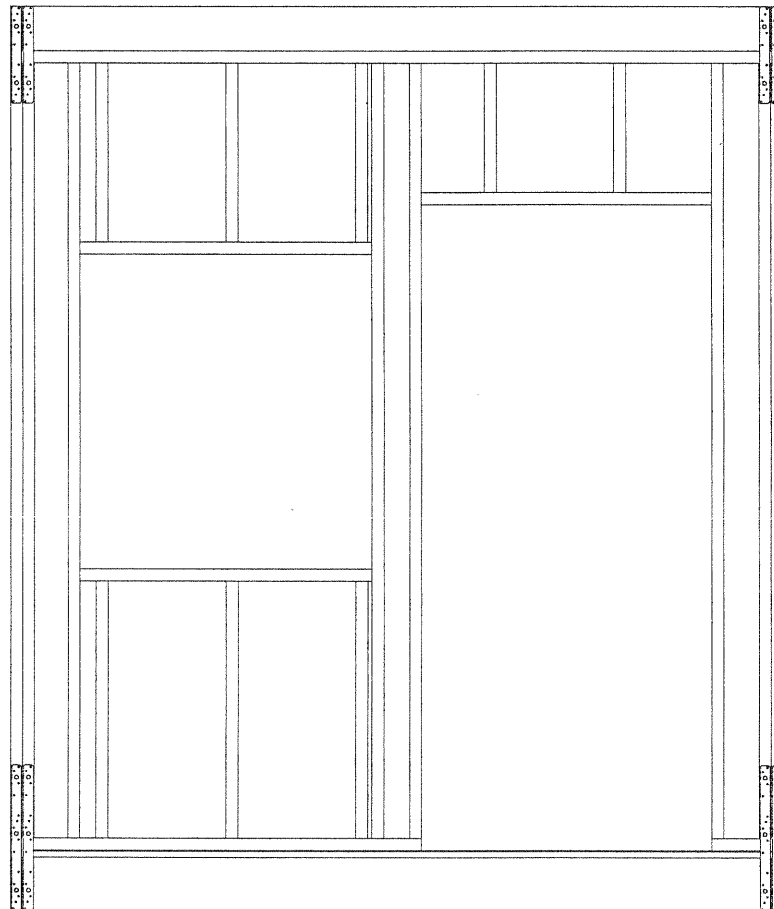

3" overhang all sides - Simpson
Strong Hurricane Tie Type H8
at each Rafter

3"x3"x15" Steel Angle 1/8" Thick
Welded to Steel "C" Channel and
Screwed to Wood Corner Framing
Using (10) Simpson SDS 1/4"x1 1/2"
Screws Each Corner

Wall 1 Elevation

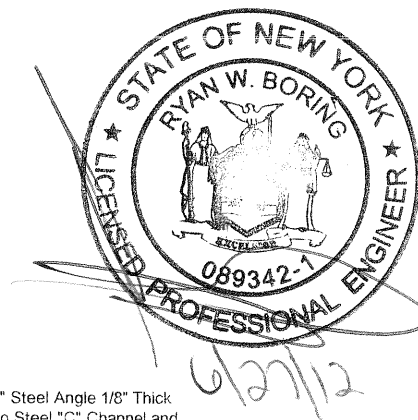

To the best of knowledge, belief and
professional judgement, these plans and
specifications are in compliance
with the Building Code of New York State.

0106 2008-09-23

REVISIONS:	SCALE: 1/2" = 1'-0"	APPROVED BY:	Twin Modular Services Inc. Blackwood , NJ	TITLE: FRAMING DETAILS	JOB NO: TMS061912-7
	DATE: 6/20/2012	DRAWN BY: R. Knowles		MODEL: 88 GUARD BOOTH	DRAWING NO: 3.1

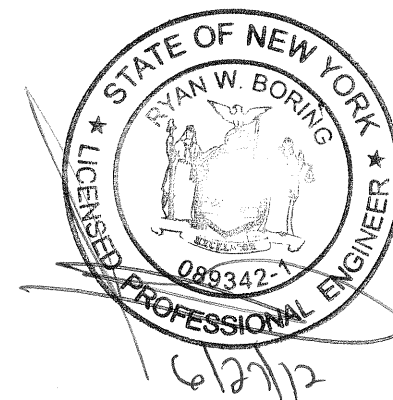
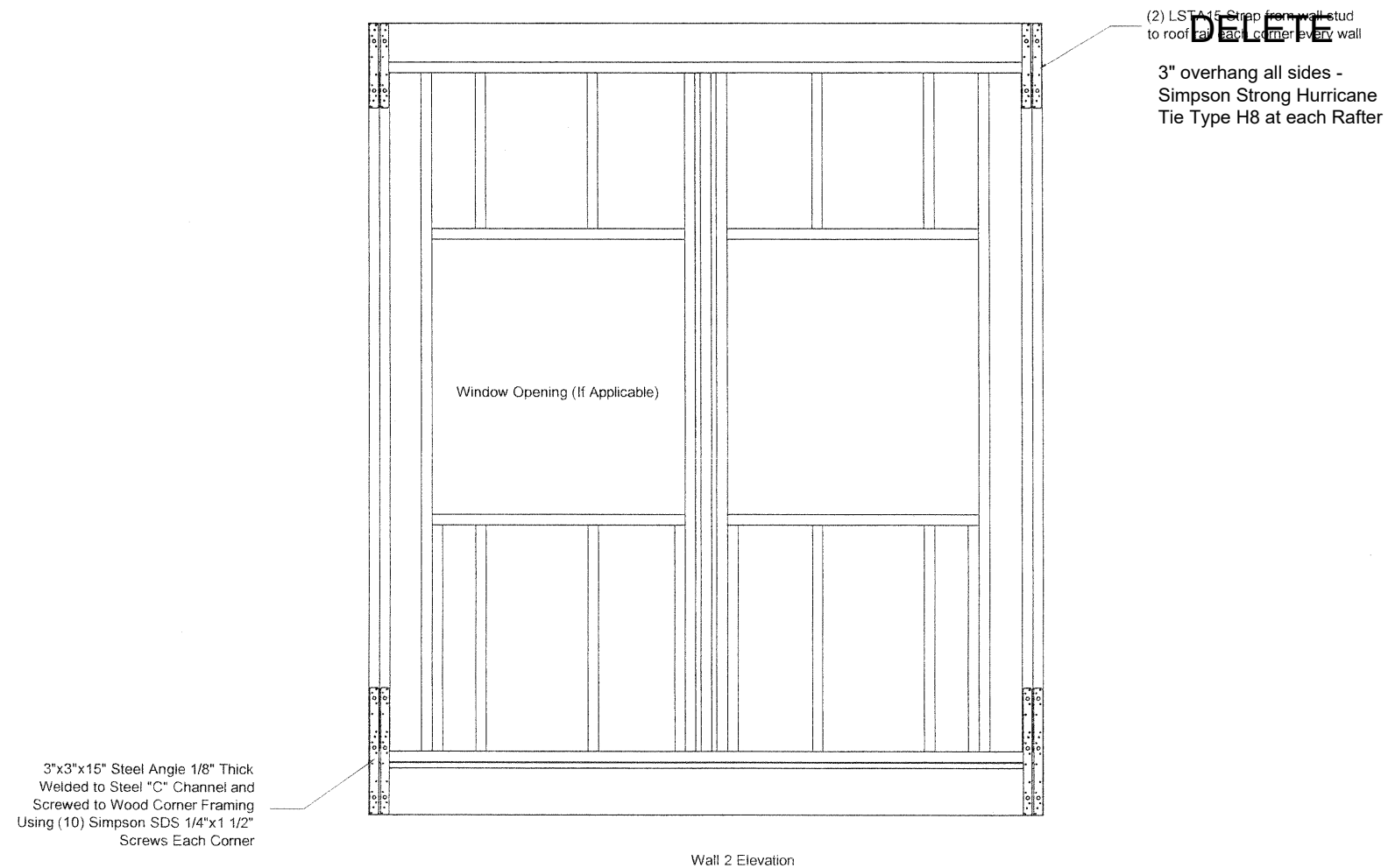







"To the best of knowledge, belief and professional judgement, these plans and specifications are in compliance with the Building Code of New York State."

REVISIONS:	SCALE:	APPROVED BY:	Twin Modular Services Inc. Blackwood , NJ	TITLE:	JOB NO:
	1/2" = 1'-0"	DRAWN BY:		FRAMING DETAILS	TMS061912-7
	DATE:			MODEL:	DRAWING NO:
	6/20/2012	R. Knowles		88 GUARD BOOTH	3.2

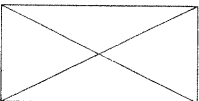
0106 2008-09-23

Note: Products may be substituted for an equal or better model. **AIR CONDITIONER 8000 BTU STANDARD EQUIPMENT**

100 Amp. ELECTRICAL PANEL SCHEDULE 120/240-V, 3-Wire, Single Phase 10 Space, 20 Circuit Minimum					DISTRIBUTION PANEL SIZING 120/240-V, 3-Wire, Single Phase	
Circuit Number & Type	Wire Size & Quantity	Breaker		Description	Receptacles (4x180) 720 W Lighting (96 sq. ft x 3w) 288 W Wall Heater 4000 W A/C 1650 W	
		Trip	Pole			
1	14-2	15	1	Recepts	6658 W / 240 V = 56A Service Rating	
2	14-2	15	1	Lights		
3/5	12-2	20	2	A/C		
4/6	12-2	20	2	Wall Heater		

ELECTRICAL LEGEND	
	Wall Mounted Heater
	2' x 4' (4 Tube) Drop In Florescent Troffer Light
	100 Amp Exterior Mount 120/240 Main Panel
	15A 110V Single Pole Toggle Switch Mounted 48" Above Floor
	15A 120V Duplex Receptacle Mounted 34" Above Floor (Unless Noted)
	Exterior Wall Mounted Light, Weatherproof
	Junction Box

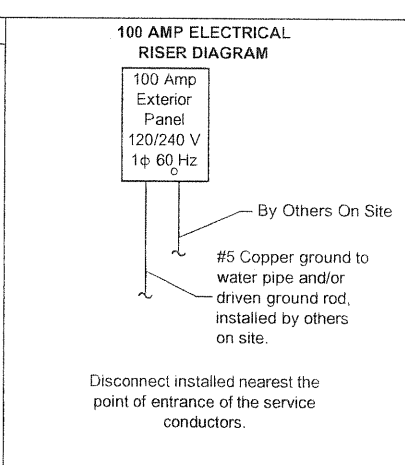

ELECTRICAL

1. All Receptacles to be the grounding type.
2. All Wiring to be per the edition of the NEC Listed on the Cover Page, Type MC CU with ground.
3. Main panel to be marked "Suitable For Use As Service Equipment" and be equipped with breaker/ fuse type overcurrent protection.
4. Proper thermal overload protection to be provided for all motors.
5. Disconnecting means within sight required for all motors.
6. Weather proof protection required for all outdoor lights, receptacles and disconnects.
7. Proper working clearances shall be provided and maintained for all electrical equipment.
8. All florescent fixture's required thermal protection and proper clearances from insulation, also applicable for incandescent fixture's.
9. Combination exhaust fan/light and all recessed incandescent fixture's to be with thermal protection.
10. Exit lights, if electric, must be fed from an approved emergency service connected ahead of, but not within main service disconnection means enclosure, and installed as per service requirements, or be battery backup type units.
11. Service conductors located within the perimeter of the building, shall be installed in accordance with article 230-6, per the edition of the NEC on the cover page.
12. Maximum 15 (2) tube florescent lights in 15A circuit, Maximum 10 receipts on 15A circuit, Maximum 7 (4) Tube florescent lights on a 15A circuit.
13. Maximum 20 (2) tube florescent lights in 20A circuit, Maximum 13 receipts on 20A circuit, Maximum 10 (4) Tube florescent lights on a 120A circuit.
14. All circuits and equipment shall be grounded in accordance with the appropriate articles of the National Electrical Code (NEC).
15. HVAC equipment shall be provided with readily accessible disconnects adjacent to the equipment served. A unit switch with a marked "off" position that is a part of the HVAC equipment and disconnects all ungrounded conductors shall be permitted as the disconnecting means where other disconnecting means are also provided by a readily accessible circuit breaker.
16. Prior to energizing the electrical system the interrupt rating of the main breaker must be designed by a local electrical consultant to verify compliance with NEC 110-9.
17. The electrical feeders are designed by others, site installed and subject to review and approval by the authority having jurisdiction.
18. Ceiling Luminary boxes shall be designed for the purpose and required to support a minimum of 50 lbs.

"To the best of knowledge, belief and professional judgment, these plans and specifications are in compliance with the Building Code of New York State."

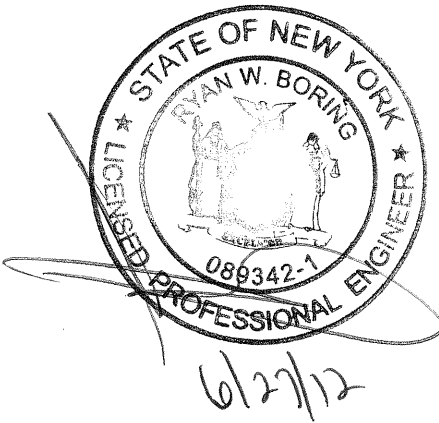

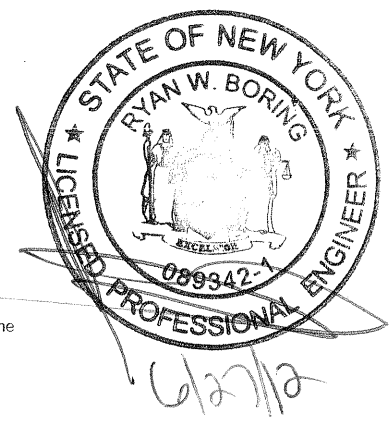
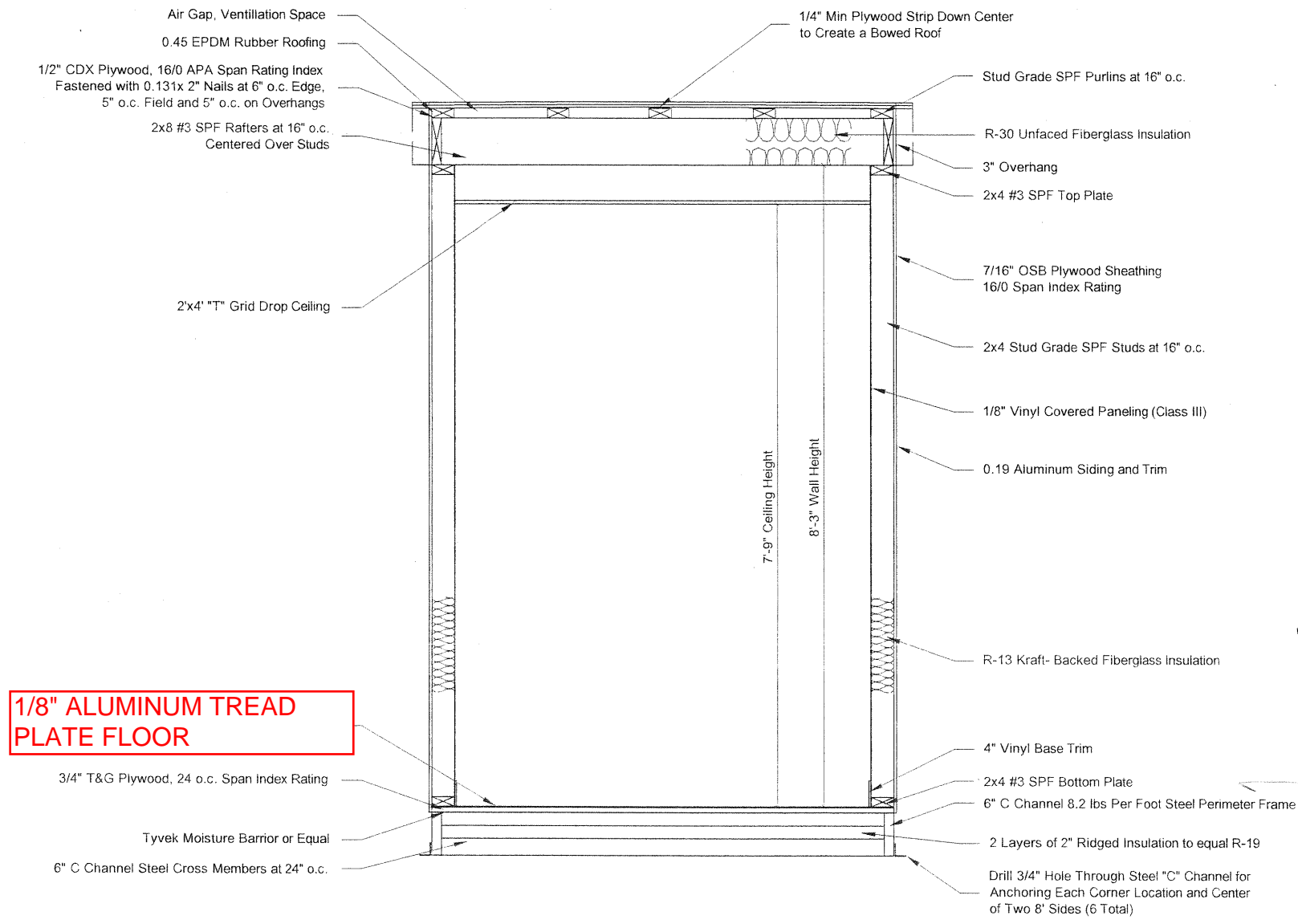

BUYER ACCEPTANCE SIGN AND DATE

"To the best of knowledge, belief and professional judgment, these plans and specifications are in compliance with the Building Code of New York State."

- NOTES**
- Fireblocking shall be installed at the floor and ceiling level. Fireblocking material shall be as permitted in New York Building Code. Exterior joints in the building envelope that are sources of air leakage, such as floor and ceiling lines, door and windows, or any other penetrations through the building envelope shall be caulked, gasketed, weather-stripped, wrapped or otherwise sealed to limit uncontrolled air movement. Stopping materials installed on-site are subject to local review, approval and inspection.
 - In all framed walls, floors and roof/ceiling comprising elements of the building thermal envelope, a vapor retarder shall be installed on the warm-in-winter side of the insulation with the following exceptions:
 - Where the framed cavity or space is ventilated to allow moisture to escape.
 - Where required, the vapor retarder shall be comprised of any material (kraft backing, polyethylene, spray applied) approved for such use and having a perm rating of 1 or less.
 - Additional connections per standard construction manual or calculations package

REVISIONS:	SCALE: 1/2" = 1'-0"	APPROVED BY:	Twin Modular Services Inc. Blackwood, NJ	TITLE: CROSS SECTION	JOB NO: TMS061912-7
	DATE: 6/20/2012	DRAWN BY: R. Knowles		MODEL: 88 GUARD BOOTH	DRAWING NO: 5

0110.1150 2008-12-02

ANCHORING: (4) 1/2" X 4" GALVANIZED OR STAINLESS STEEL ITW REDHEAD TRUBOLT WEDGE ANCHORS AT EACH CORNER LOCATION INSTALLED BY OTHERS ON SITE

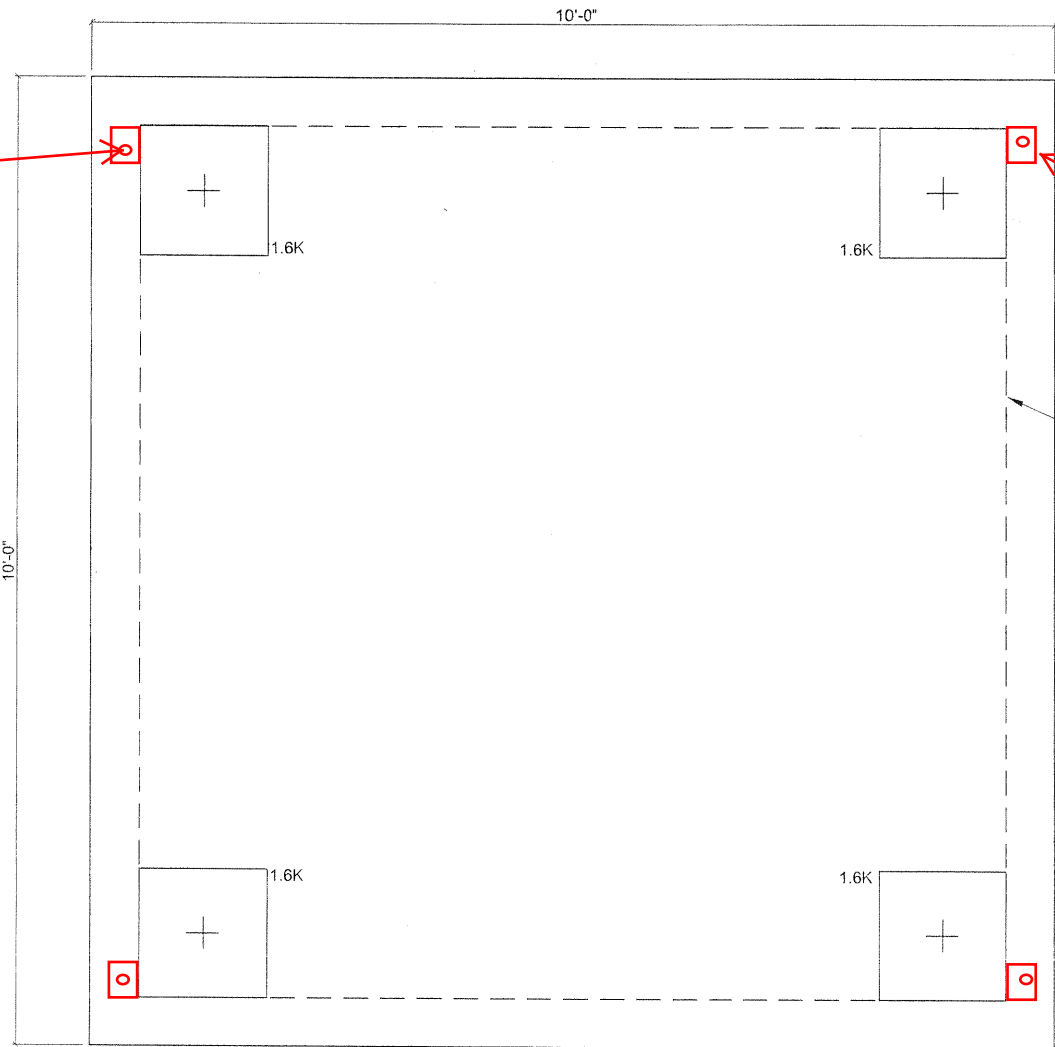

(4) 3" X 3" STEEL ANGLE WITH 3/4" HOLE WELD TO BASE FRAME AT EACH CORNER LOCATION.

8'X8' PERIMETER OF GUARDHOUSE

10'X10' Concrete Pad Design, Installation and Anchoring By Others

Note: Secure to foundation at corners to resist 1700 lbs overturning force. Fasten perimeter to foundation to resist 800 lbs shear force at each wall.

BUYER ACCEPTANCE SIGN AND DATE

Notes:

1. Pier locations shown on this plan are for the purpose of identifying the location of the required blocking points and the loads applied at each point for this building. Foundation requirements are not known due to varying soil conditions.
2. Foundation Design by others. Foundation review and approval is to be performed by the local official having jurisdiction.



"To the best of knowledge, belief and professional judgment, these plans and specifications are in compliance with the Building Code of New York State."

THIS DRAWING IS NOT FOR CONSTRUCTION. This drawing is intended to show the minimum foundation loads and minimum foundation support locations and is not to be used for construction or certification of any foundation for any building. The foundation for this modular building shall be designed and sealed by a local engineer for the conditions present on-site in accordance with local codes. Additionally, the foundation designed by others shall be reviewed and approved by the local authority having jurisdiction.

FOUNDATION LEGEND	
	Foundation to support load listed
0110.1150 2008-12-02	
JOB NO:	TMS061912-7
DRAWING NO:	6

REVISIONS:	SCALE:	APPROVED BY:
	1/2" = 1'-0"	
	DATE:	DRAWN BY:
	6/20/2012	R. Knowles

Twin Modular Services Inc.
Blackwood , NJ

TITLE:	BLOCKING PLAN
MODEL:	88 GUARD BOOTH